Amundi EUR Overnight Return UCITS ETF Acc

FACTSHEET

Marketing Communication

30/06/2024

NOT APPLICABLE ■

Key Information (Source: Amundi)

Net Asset Value (NAV) : **108.49 (EUR)**
NAV and AUM as of : **28/06/2024**
Assets Under Management (AUM) :
1,515.12 (million EUR)
ISIN code : **FR0010510800**
Replication type : **Synthetical**
Benchmark :
100% SOLACTIVE EURO OVERNIGHT RETURN INDEX
Date of the first NAV : **13/09/2007**
First NAV : **100.00 (EUR)**

Objective and Investment Policy

The Amundi EUR Overnight Return UCITS ETF Acc is a UCITS compliant ETF that aims to track the benchmark index Solactive Euro Overnight Return Index.

Amundi ETFs are efficient investment vehicles listed on exchange that offer transparent, liquid and low-cost exposure to the underlying benchmarkindex.

Index Data (Source : Amundi)

Description of the Index

The Solactive Euro Overnight Return Index is calculated from the Euro Short Term Rate (ESTER) plus 0.085%. ESTER uses transaction data from the daily money exchange reports from the 52 largest banks in the Eurozone. It is calculated and published by the European Central Bank (ECB). For more information about this index, please visit: www.solactive.com.

Information (Source: Amundi)

Asset class : **Treasury**
Exposure : **Eurozone**

Returns (Source: Fund Admin) - *Past performance does not predict future returns*

Performances from 30/06/2014 to 28/06/2024 (Source : Fund Admin)

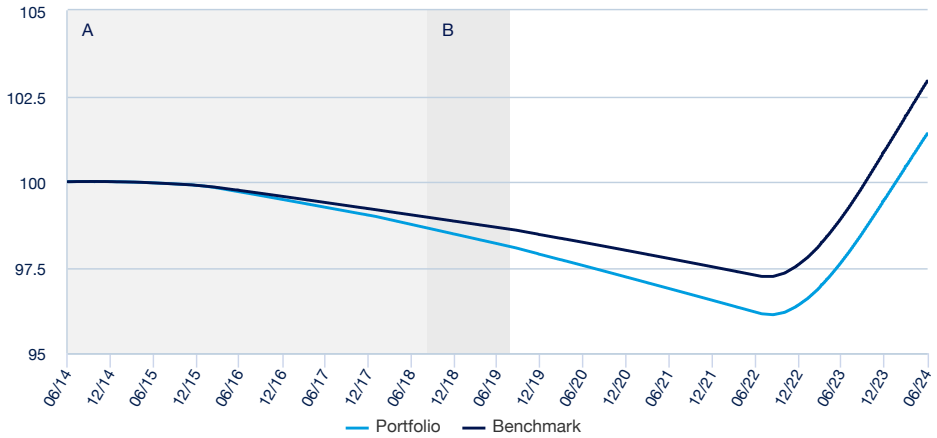

A : Jusqu'au 06/09/2018,les performances du Fonds indiquées correspondent à celles du FCP - LYXOR EURO CASH UCITS ETF (le Fonds absorbé). Ce dernier a été absorbé par le Fonds le 06/09/2018.
B : Jusqu'au 20/08/2019, l'Indice de Référence du Fonds était le EUROMTS EONIA Investable Total Return.

Risk Indicator *(Source : Fund Admin)*

1 2 3 4 5 6 7

Lower Risk — Higher Risk

The risk indicator assumes you keep the product for 1 year.
The summary risk indicator is a guide to the level of risk of this product compared to other products. It shows how likely it is that the product will lose money because of movement in the markets or because we are not able to pay you.

Cumulative returns* (Source: Fund Admin)

	YTD	1 month	3 months	1 year	3 years	5 years	10 years
Since	29/12/2023	31/05/2024	28/03/2024	30/06/2023	30/06/2021	28/06/2019	30/06/2014
Portfolio	1.92%	0.28%	0.94%	3.82%	4.67%	3.27%	1.40%
Benchmark	2.01%	0.30%	0.99%	4.02%	5.30%	4.33%	2.94%
Spread	-0.09%	-0.01%	-0.05%	-0.20%	-0.63%	-1.06%	-1.53%

Calendar year performance* (Source: Fund Admin)

	2023	2022	2021	2020	2019	2018	2017	2016	2015	2014
Portfolio	3.19%	-0.13%	-0.70%	-0.68%	-0.60%	-0.56%	-0.46%	-0.41%	-0.11%	0.02%
Benchmark	3.39%	0.08%	-0.49%	-0.47%	-0.40%	-0.37%	-0.36%	-0.32%	-0.11%	0.09%
Spread	-0.20%	-0.21%	-0.21%	-0.21%	-0.20%	-0.19%	-0.10%	-0.09%	0.00%	-0.07%

** Source : Amundi. The above cover complete periods of 12 months for each calendar year.* ***Past performance is no predictor of current and future results and does not guarantee future yield*** *. Any losses or gains do not take into consideration any costs, commissions and fees incurred by the investor in the issue and buyout of the shares (e.g. taxes, brokerage fees or other commissions deducted by the financial intermediary). If performance is calculated in a currency other than the euro, any losses or gains generated can thereby be affected by exchange rate fluctuations (both upward and downward). The discrepancy accounts for the performance difference between the portfolio and the index.*

NOT APPLICABLE ■

Principal characteristics (Source : Amundi)

Fund structure	SICAV under French law
UCITS compliant	UCITS
Management Company	Amundi Asset Management
Administrator	SOCIETE GENERALE
Custodian	SGSS - Paris
Independent auditor	Deloitte & Associés
Share-class inception date	13/09/2007
Date of the first NAV	13/09/2007
Share-class reference currency	EUR
Classification	Not applicable
Type of shares	Accumulation
ISIN code	FR0010510800
Minimum investment to the secondary market	1 Share(s)
Frequency of NAV calculation	Daily
Management fees and other administrative or operating costs	0.10%
Fiscal year end	October

Listing data (source : Amundi)

Place	Hours	CCY	Mnemo	Bloomberg Ticker	Bloomberg iNAV	Reuters RIC	Reuters iNAV
Nyse Euronext Paris	9:00 - 17:30	EUR	CSH	CSH FP	CSHIV	LYXEUC.PA	CSHIV
London Stock Exchange	9:00 - 17:30	USD	CSH	CSHD LN	CSHDIV	CSHD.L	CSHDIV
Deutsche Börse	9:00 - 17:30	EUR	CSH	LYXCSH GY	CSHIV	LYXCSH.DE	CSHIV
Borsa Italiana	9:00 - 17:30	EUR	CSH	LEONIA IM	CSHIV	LEONIA.MI	CSHIV
Berne Exchange	9:00 - 17:30	EUR	CSH	LYCSH BW	CSHIV	LYCSH.BN	CSHIV

Contact

ETF Sales contact

France & Luxembourg	+33 (0)1 76 32 65 76
Germany & Austria	+49 (0) 800 111 1928
Italy	+39 02 0065 2965
Switzerland (German)	+41 44 588 99 36
Switzerland (French)	+41 22 316 01 51
United Kingdom	+44 (0) 20 7 074 9598
UNITED KINGDOM (Instit)	+44 (0) 800 260 5644
Netherlands	+31 20 794 04 79
Nordic countries	+46 8 5348 2271
Hong Kong	+65 64 39 93 50
Spain	+34 914 36 72 45

ETF Market Makers contact

SG CIB	+33 (0)1 42 13 38 63
BNP Paribas	+44 (0) 207 595 1844

Amundi contact

Amundi ETF
90 bd Pasteur
CS 21564
75 730 Paris Cedex 15 - France
Hotline : +33 (0)1 76 32 47 74
info@amundietf.com

ETF Capital Markets contact

Téléphone	+33 (0)1 76 32 19 93
Bloomberg IB Chat	Capital Markets Amundi ETF Capital Markets Amundi HK ETF

NOT APPLICABLE ■

Index Providers

This subfund is not sponsored, promoted, sold or supported in any other manner by Solactive AG nor does Solactive AG offer any express or implicit guarantee or assurance either with regard to the results of using the Index and/or Index trade mark or the Index Price at any time or in any other respect. The Index is calculated and published by Solactive AG.
Solactive AG uses its best efforts to ensure that the Index is calculated correctly. Irrespective of its obligations towards the issuer, Solactive AG has no obligation to point out errors in the Index to third parties including but not limited to investors and/or financial intermediaries of this subfund.
Neither publication of the Index by Solactive AG nor the licensing of the Index or Index trade mark for the purpose of use in connection with this subfund constitutes a recommendation by Solactive AG to invest capital in this subfund nor does it in any way represent an assurance or opinion of Solactive AG with regard to any investment in this subfund.

Important information

The Fund presents an unmeasurable risk of capital loss. Past performance in no way serves as either an indication of future results or a guarantee of future returns. For further information about the risks and before making any investment, refer to the Key Investor Information Document (KIID) and the prospectus for each fund, available in French on request or on the website: amundietf.fr The information contained in this document has been obtained from sources believed to be reliable. Amundi cannot, however, ensure that the information is accurate and reserves the right to amend the analyses presented above at any time. This document is of a non-contractual nature and in no way constitutes a recommendation, solicitation of an offer or an offer regarding a purchase, sale or exchange relating to the Fund described herein, and must under no circumstances be interpreted as such. The transparency policy and information on the composition of the funds' assets are available at amundietf.com. The indicative net asset value is published by the stock markets. Fund units purchased on the secondary market cannot generally be resold directly to the Fund. Investors must buy and sell units on a secondary market with the assistance of an intermediary (e.g. a broker) and may, in this case, have to pay charges. In addition, it is possible that investors may pay more than the current net asset value when they buy units and receive less than the current net asset value when they sell. Complete list of brokers and marketmakers available at : amundietf.com Financial intermediary fees apply. Amundi Suisse SA has been authorized in Switzerland as distributor of collective investment schemes. Amundi Suisse SA is distributing in Switzerland and from Switzerland the collective investment schemes managed by Amundi S.A. and /or Amundi Luxembourg. In this respect, Amundi Suisse SA informs investors that it collects, from Amundi S.A. and/ or Amundi Luxembourg, a compensation under article 34 al. 2bis in the Ordinance on collective investment schemes (Ordonnance sur les placements collectifs de capitaux, OPCC). This compensation can constitute a part of the management fees stated in the prospectus. Additional information regarding the existence, nature and calculation method for the compensation received by Amundi Suisse SA within the frame of its distribution activity in Switzerland or from Switzerland may be provided upon written request to Amundi Suisse SA 6-8 rue de Candolle 1205 Genève Suisse. This document is designed exclusively for qualified investors as set forth in the federal Law on Collective Investments (LPCC) and its implementing Ordinance. The Sub-Fund is not approved for distribution to non-qualified investors by the Swiss Financial Market Supervisory Authority ("FINMA"). The Key Investor Information Document (KIID), prospectus, regulations and annual/semi-annual reports may be obtained, free of charge, at the registered Suisse office, CACEIS (Switzerland) S.A., route de Signy 35, 1260 Nyon. In connection with the distribution in Switzerland, the place of execution and competent court are at the registered office of the representative CREDIT AGRICOLE (SUISSE) SA, 4 Quai Général-Guisan, 1204 Genève, acting as payment service for the Funds in Switzerland.